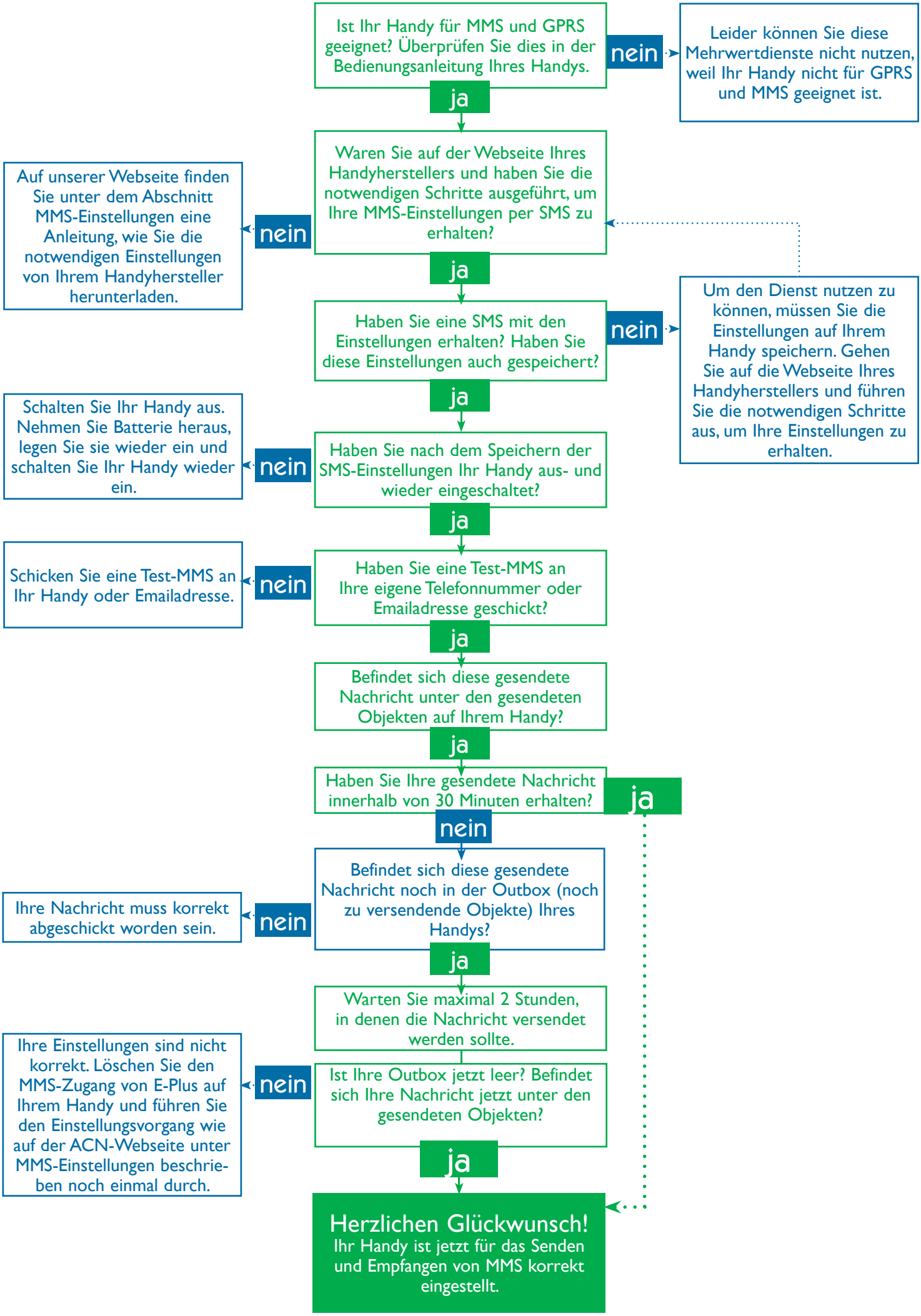MMS HILFE BEI DER FEHLERSUCHE